

Notes & Announcements

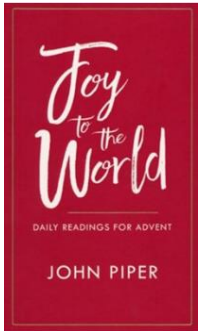

The flowers this morning are given in thankful appreciation to all the members of this church. Your prayers and dedication are our greatest gifts.
The Poppell family

- **Ushers** for December 4th: Steve Brown, Nancy Bell, Cindy Brown
- FPC website www.firstpresperry.org



Advent devotionals are available in the narthex. Please take one for your family. Children's advent calendar postcards are also available.
Please use these to enhance your preparations and study as we approach Christmas

Prayers Of and For The People ***First Presbyterian Church***

Thank you, God, for comfort to grieving families!

Thank you, God, for medical care givers!

Thank you, God, for all who worked on Holiday to keep us safe!

Thank you, God, for friends & family!

Thank you, God, for our church!

Thank you, God, for safe travels!

Thank you, God, for food to eat!

Thank you, God, for all who call and visit shut-ins!

Thank you, God, for your grace and guidance!

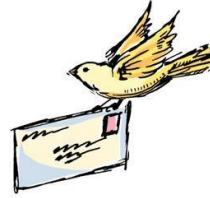

Dear First Presbyterian Church:

The family of Harry G. Hall would like to express their deep appreciation and heartfelt thanks to First Presbyterian Church, the Bereavement Committee, church staff, and all members who wholeheartedly assisted in

helping to plan and execute our father's memorial service and reception. We especially appreciate Brenda who coordinated with us and helped arrange the technicians and professionals we needed.

Our family is grateful for the warmth and caring of members and long-time friends of both our parents, Harry and Shirley Hall. We will cherish their memories and remember the connections that helped our parents create a loving and supportive community during the time they lived in Perry.

Sincerely,

Cyndena Hall and Russ Grubbs
Jeffrey and Denise Hall and Family
Martin and Michel Hall and Family

900 Barrie Avenue
Tallahassee, FL 32303
850 345 4074